

Patient report

Bio-Rad DATE: 12/14/2019
D-10 TIME: 05:49 PM
S/N: #DC2K755917 Software version: 4.30-2
Sample ID: 10539014
Injection date 12/14/2019 05:31 PM
Injection #: 40 Method: HbA1c
Rack #: --- Rack position: 3

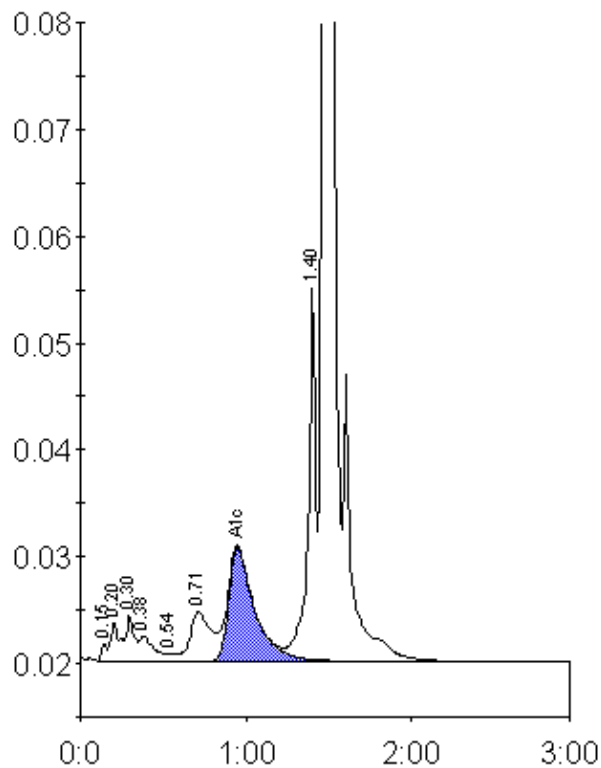

Peak table - ID: 10539014

Peak	R.time	Height	Area	Area %
Unknown	0.15	1677	4074	0.2
A1a	0.20	3688	10081	0.6
A1b	0.30	4230	17892	1.1
Unknown	0.38	2329	14019	0.9
F	0.54	684	2321	0.1
LA1c/CHb-1	0.71	4572	39527	2.4
A1c	0.95	10659	114646	9.5
P3	1.40	34854	113184	6.9
A0	1.47	447011	1330141	80.8
Total Area:		1645885		

Concentration:	%
A1c	9.5